Tel: +34 928 84 14 14
Email: info@atlanticohomes.com
Web: www.atlanticohomes.com

Esq Calle Cesar Manrique
Puerto del Carmen
35510 Lanzarote

5 bedroom house in Playa Blanca for sale

Ref: HS1738 **€ 575,000**



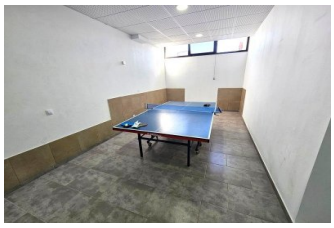

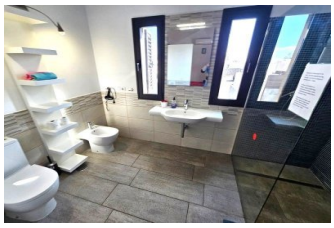





Description

Atlantico Homes are pleased to offer for sale this exceptional villa with many possibilities for use. Set in one of Playa Blanca's most exclusive residential areas — an ideal choice for a permanent home, a second residence, or a fantastic rental investment. Offering outstanding space, privacy, and versatility, the property stands out with its flexible layout and premium location just minutes from Flamingo Beach and the vibrant town centre. The main house features a bright and spacious open-plan kitchen and living area that forms the heart of the home. Two generously sized double bedrooms include a stylish master suite with its own en-suite bathroom, complemented by a second full bathroom with a walk-in shower. On the upper level there is another spacious room currently being used for storage that would make an ideal third bedroom. A welcoming entrance hall, a cosy winter garden, and a sunny south-facing terrace with a private swimming pool create an inviting atmosphere for relax...

Particulars

playa blanca
detached
5 bedrooms
3 bathrooms
1 en suite bathroom
internal area: 190m^2
plot area: 550m^2
off-road parking